Erie County, Pennsylvania
Countywide Act 167

Plate 10: Storm Water Management Districts

Base Features

- County Boundaries
- Municpal Boundaries
- Interstate Highway
- Major Roads
- Water Bodies
- Major Streams
- Minor Streams

Lake Erie Watershed SWM Districts

- 70% for 10, 25, 50, and 100 year storm events
- 80% for 10, 25, 50, and 100 year storm events
- 90% for 10, 25, 50, and 100 year storm events
- 100% for 10, 25, 50, and 100 year storm events

French Creek Watershed SWM Districts
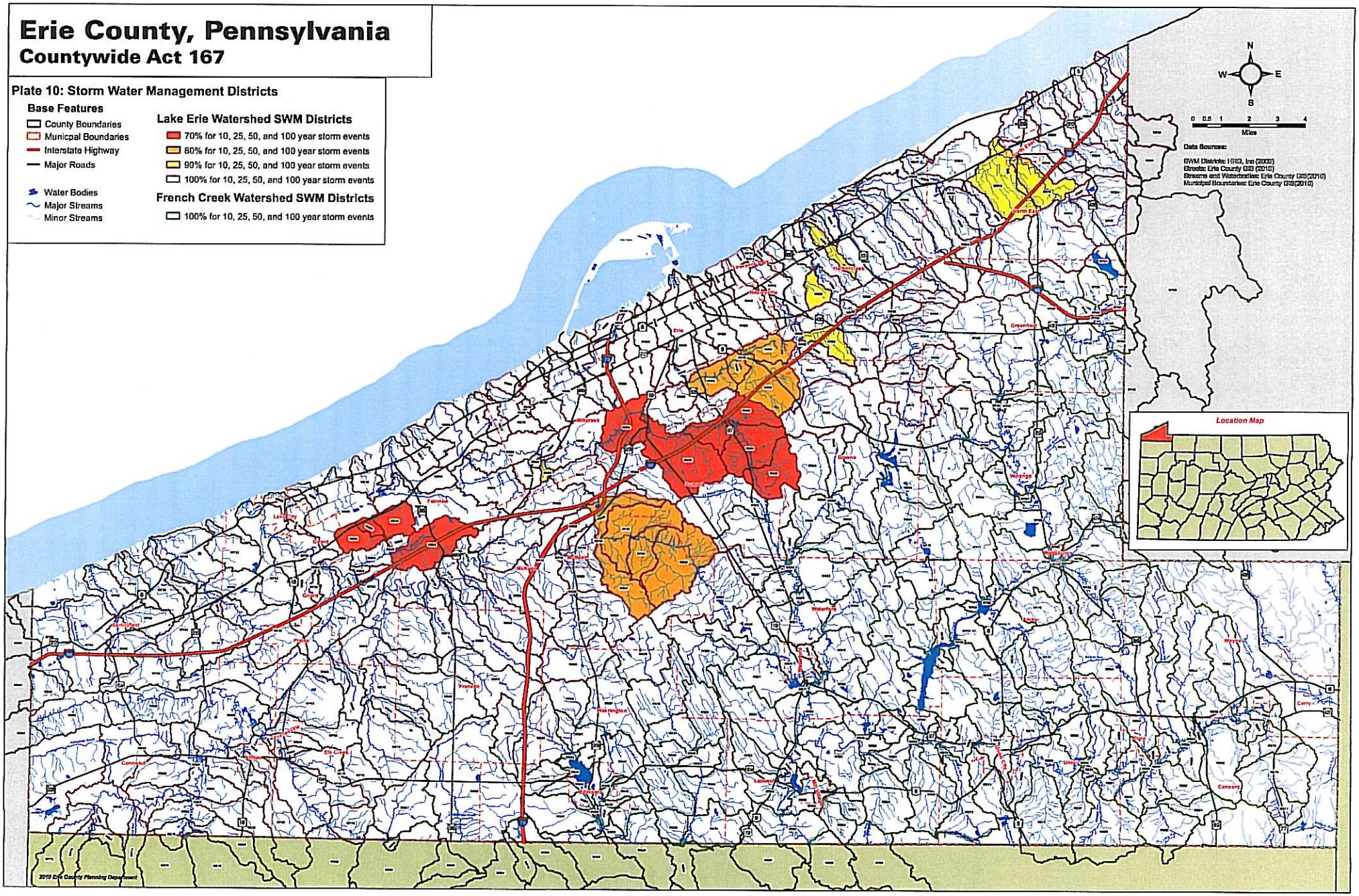
- 100% for 10, 25, 50, and 100 year storm events