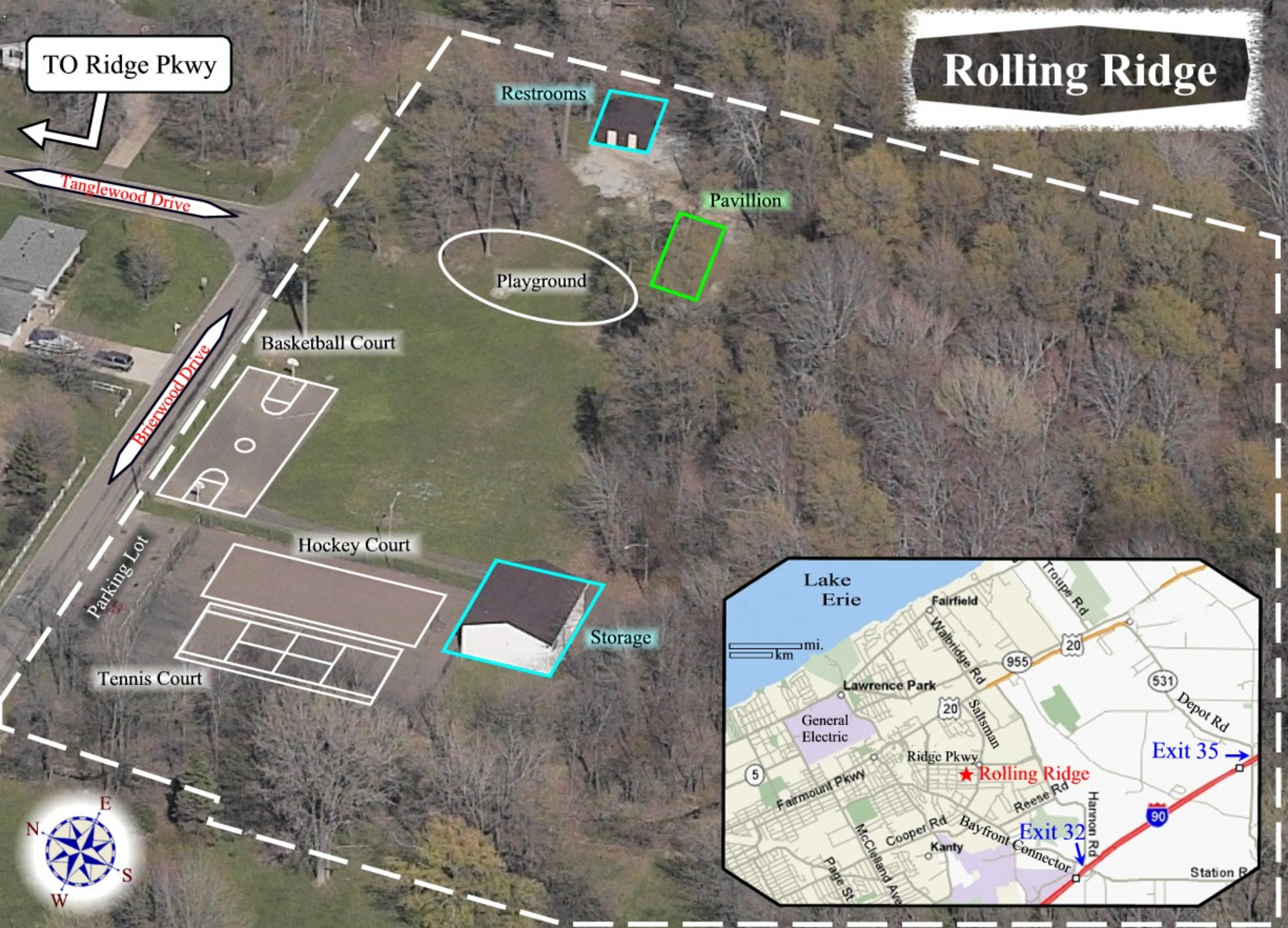Rolling Ridge